

# 25/01276/FUL

15 Neighbrook Close, Redditch, B97 5YA

Change of Use from a Dwellinghouse (Use Class C3) to a Children's Care Home (Use Class C2)

Recommendation: grant subject to conditions

# Location Plan

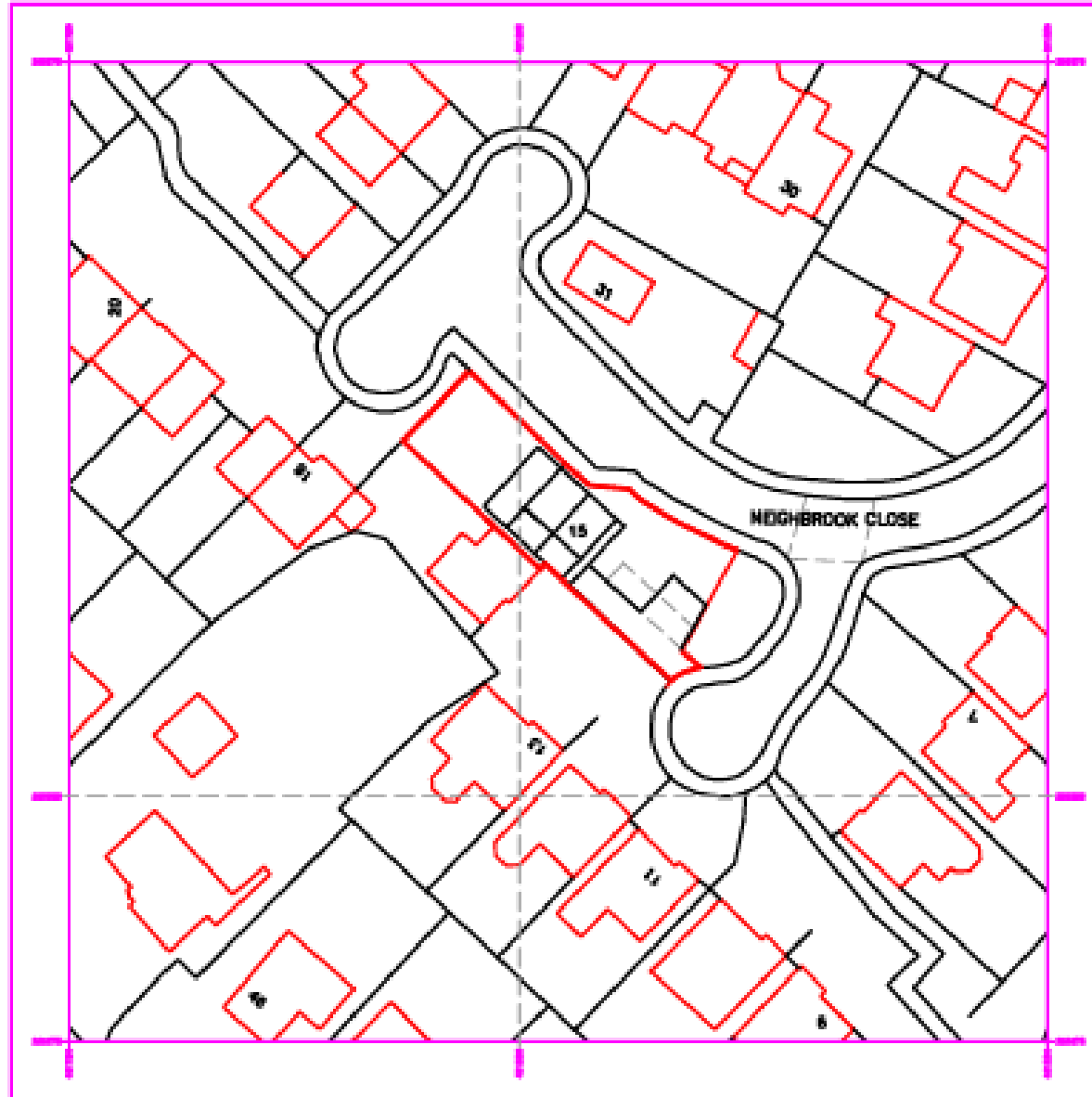

# Satellite View



# Policies Map Extract

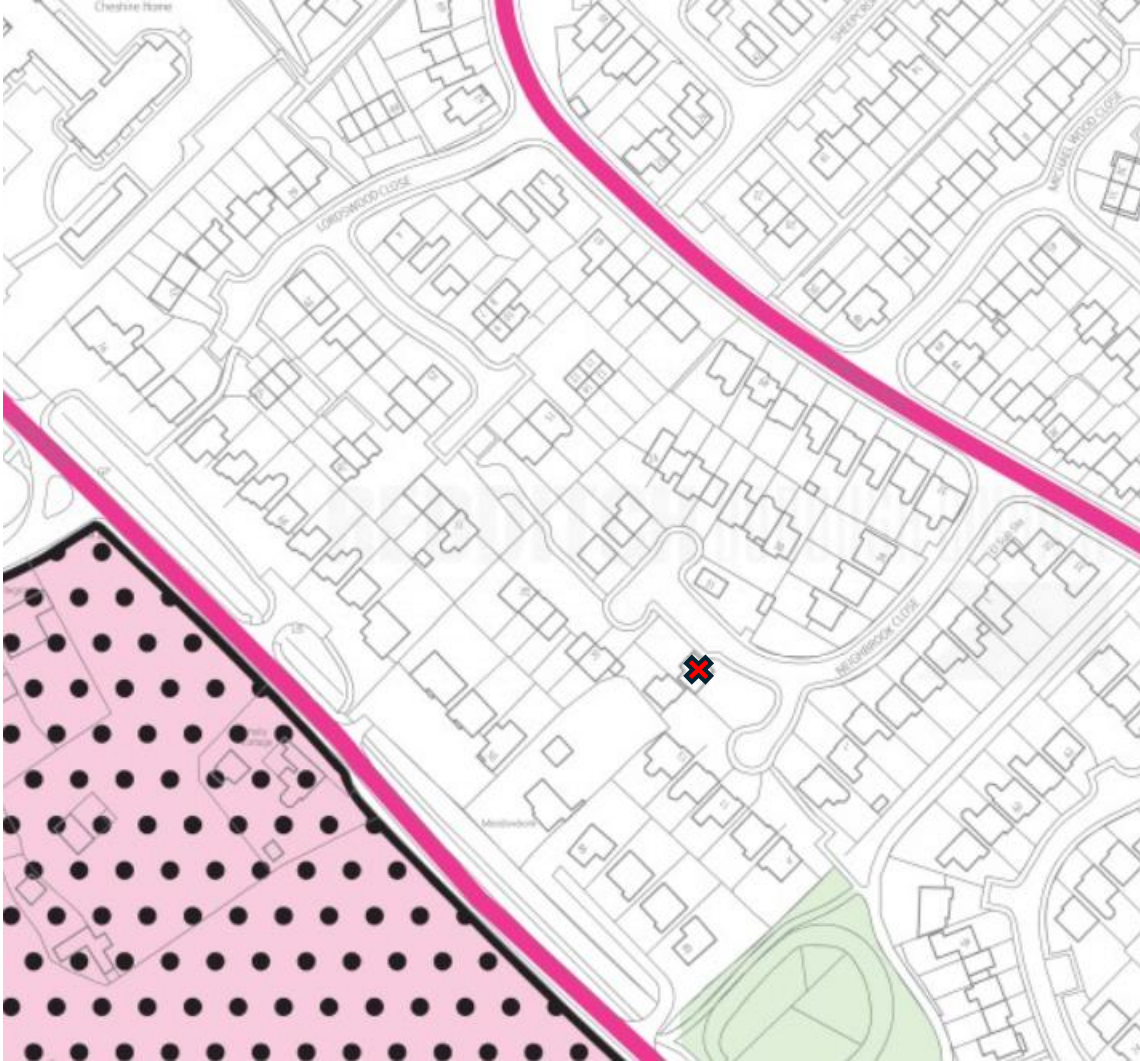

# Proposed site plan

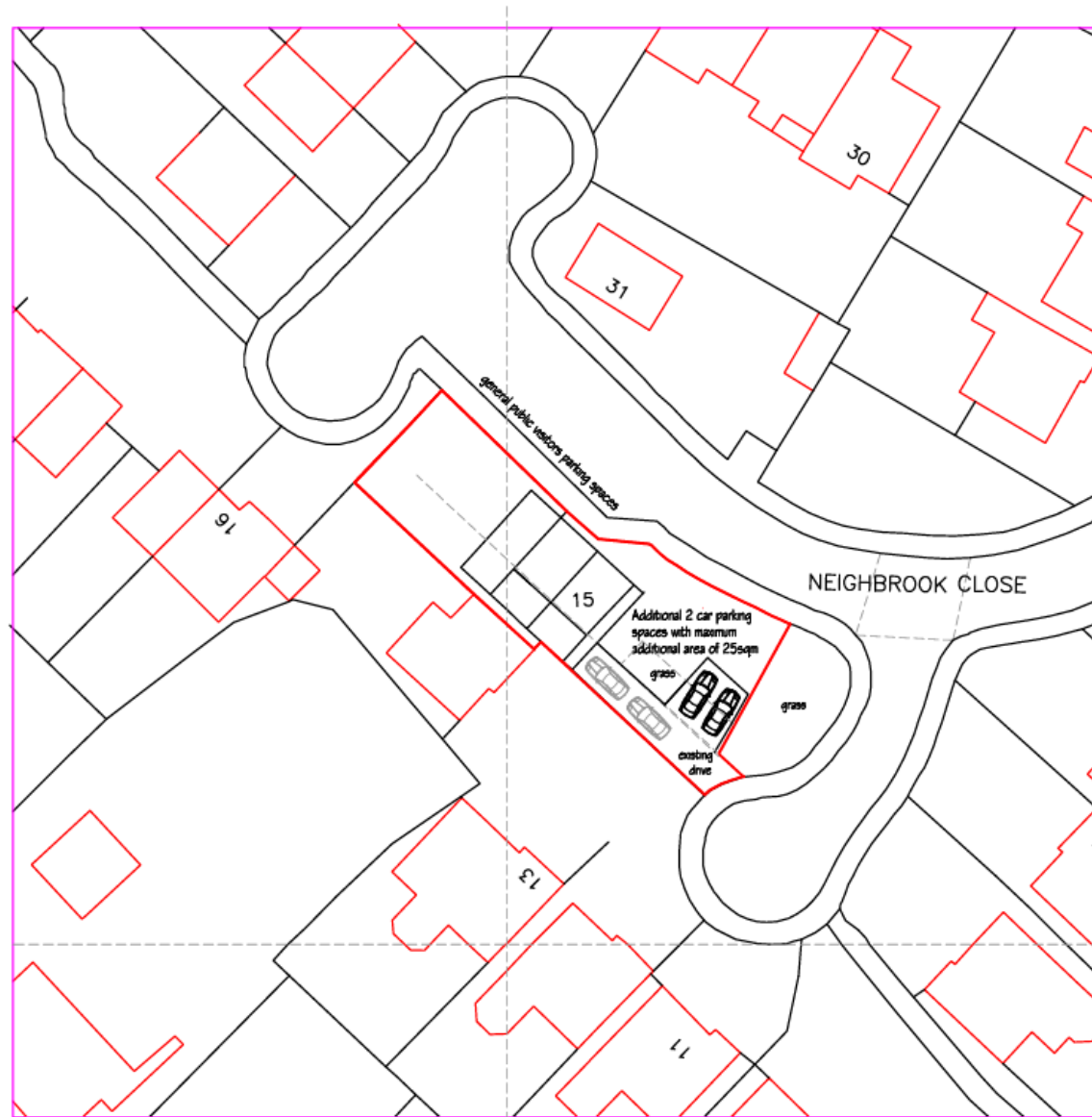

# Proposed floor plans

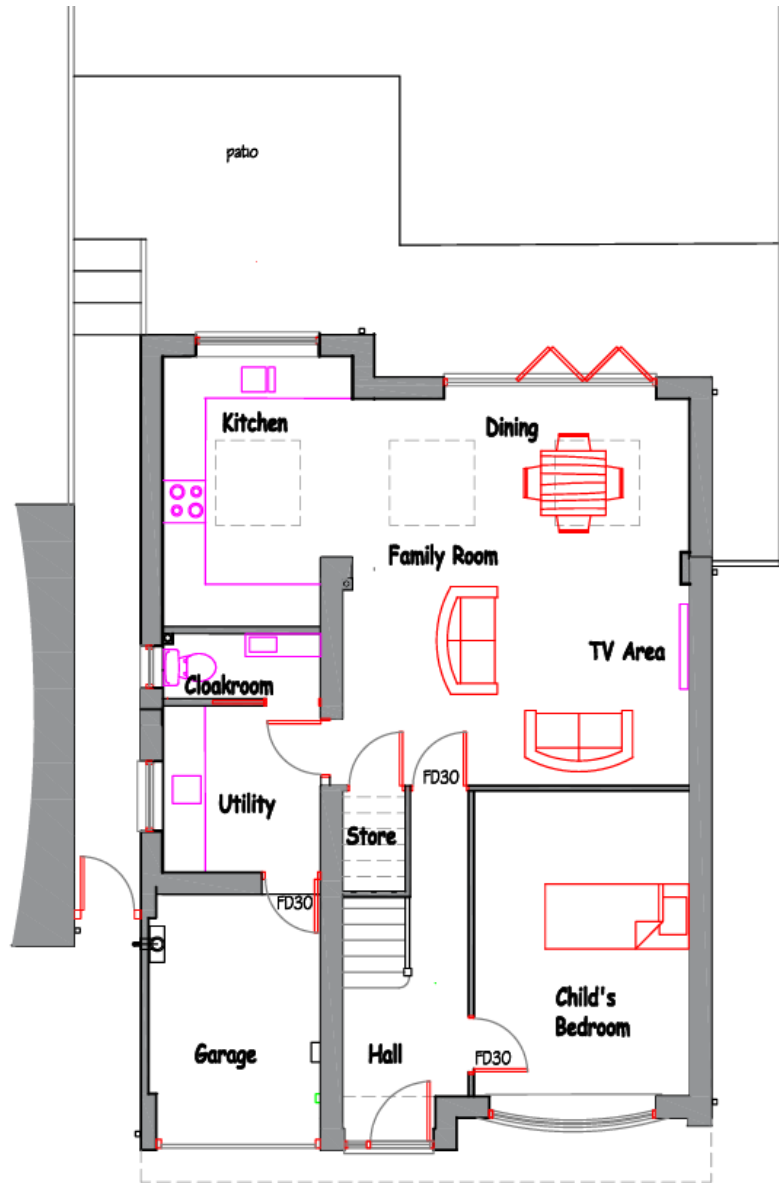

Ground Floor Plan

NOTE  
New 1/2 FRSC doors FD30 to be provided to all Bedrooms and Living Rooms off the GF main hallway and FF landing.

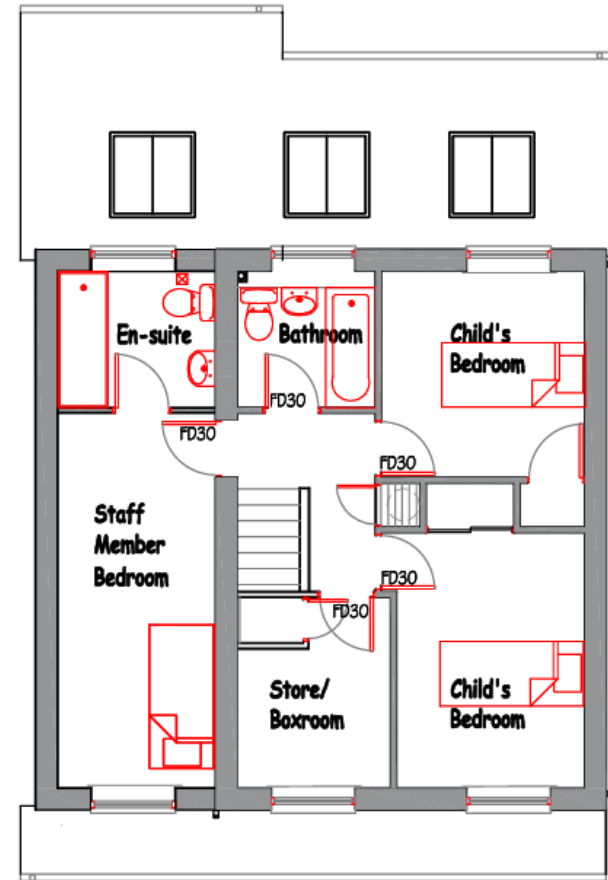

First Floor Plan

# Site Photos



Front of property,  
drive and turning  
circle





Side and rear  
of property

